

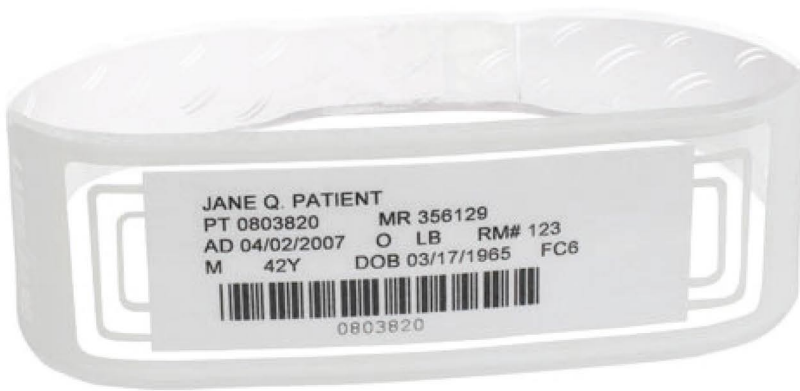

# OmniBand™



SEE MORE. DO MORE.



Healthcare providers currently printing barcode labels can quickly implement barcode wristbands by placing a laser or thermal barcode label in Zebra's self-laminating OmniBand wristband—without the need for IT support.

## Features Include

Self-laminating design protects printed text and barcodes

Tamper-evident, adhesive closure

Wristband extender to fit a wide range of wrist sizes

Accepts labels up to 3.25" x 1"

Available in adult and pediatric

Latex-free

Two wristbands per sheet

# SPECIFICATIONS AT A GLANCE\*

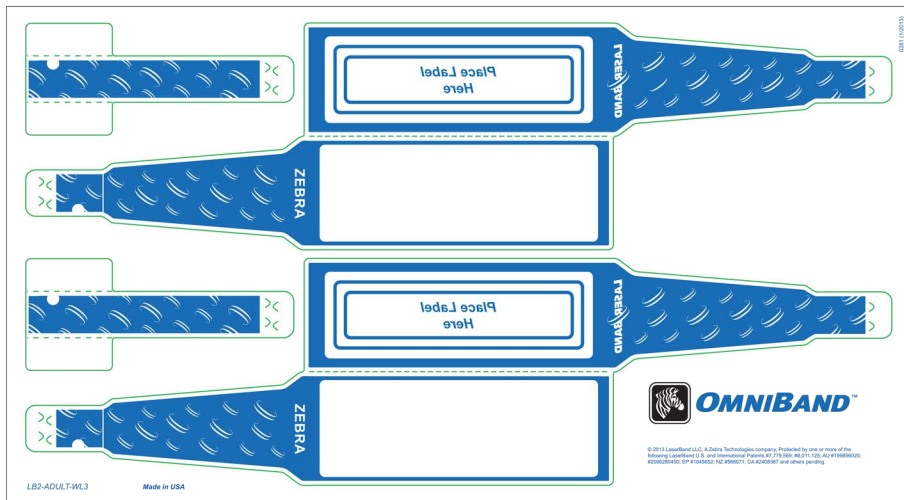

## ADULT

Sheet size: 4.25 x 11"  
 Sheets per case: 500  
 Wristband length: 10"  
 Wristband Label Area: 3.375 x 1.125"  
 Label size: Accepts labels up to 3.25 x 1"

COLOR	PART NUMBER
White	LB2-ADULT-WL3
Red	LB2-ADULT-WL3-RED
Blue	LB2-ADULT-WL3-BLU
Orange	LB2-ADULT-WL3-ORA

## PEDIATRIC

Sheet size: 4.25 x 11"  
 Sheets per case: 500  
 Wristband length: 8"  
 Wristband Label Area: 2.375 x 0.875"  
 Label size: Accepts labels up to 2.25 x 0.75" label

COLOR	PART NUMBER
White	LB2-PED-WL3



**Other Locations / USA:** California, Georgia, Illinois, Rhode Island, Texas, Wisconsin **Europe:** France, Germany, Italy, the Netherlands, Poland, Spain, Sweden, Turkey, United Kingdom **Asia Pacific:** Australia, China, Hong Kong, India, Indonesia, Japan, Malaysia, Philippines, Singapore, South Korea, Taiwan, Thailand, Vietnam  
**Latin America:** Argentina, Brazil, Colombia, Florida (LA Headquarters in USA), Mexico **Africa/Middle East:** Dubai, South Africa

\*Specifications subject to change without notice.  
 ©2013 ZIH Corp. All product names and numbers are Zebra trademarks, and Zebra and the Zebra head graphic are registered trademarks of ZIH Corp. All rights reserved. All other trademarks are the property of their respective owners.

P1061925 (05/13)



atlasRFIDstore  
 (205) 383-2244  
 sales@atlasRFIDstore.com  
 www.atlasRFIDstore.com